

## SECTION 5 EXPLODED VIEWS

**NOTE:**

- The mechanical parts with no reference number in the exploded views are not supplied.
- Items marked "\*" are not stocked since they are seldom required for routine service. Some delay should be anticipated when ordering these items.
- -XX and -X mean standardized parts, so they may have some difference from the original one.

## • Color Indication of Appearance Parts

Example :

KNOB, BALANCE (WHITE) ... (RED)

↑                      ↑  
 Parts Color    Cabinet's Color

- Accessories and packing materials and hardware (# mark) list are given in the last of this parts list.

The components identified by mark  $\triangle$  or dotted line with mark  $\triangle$  are critical for safety. Replace only with part number specified.

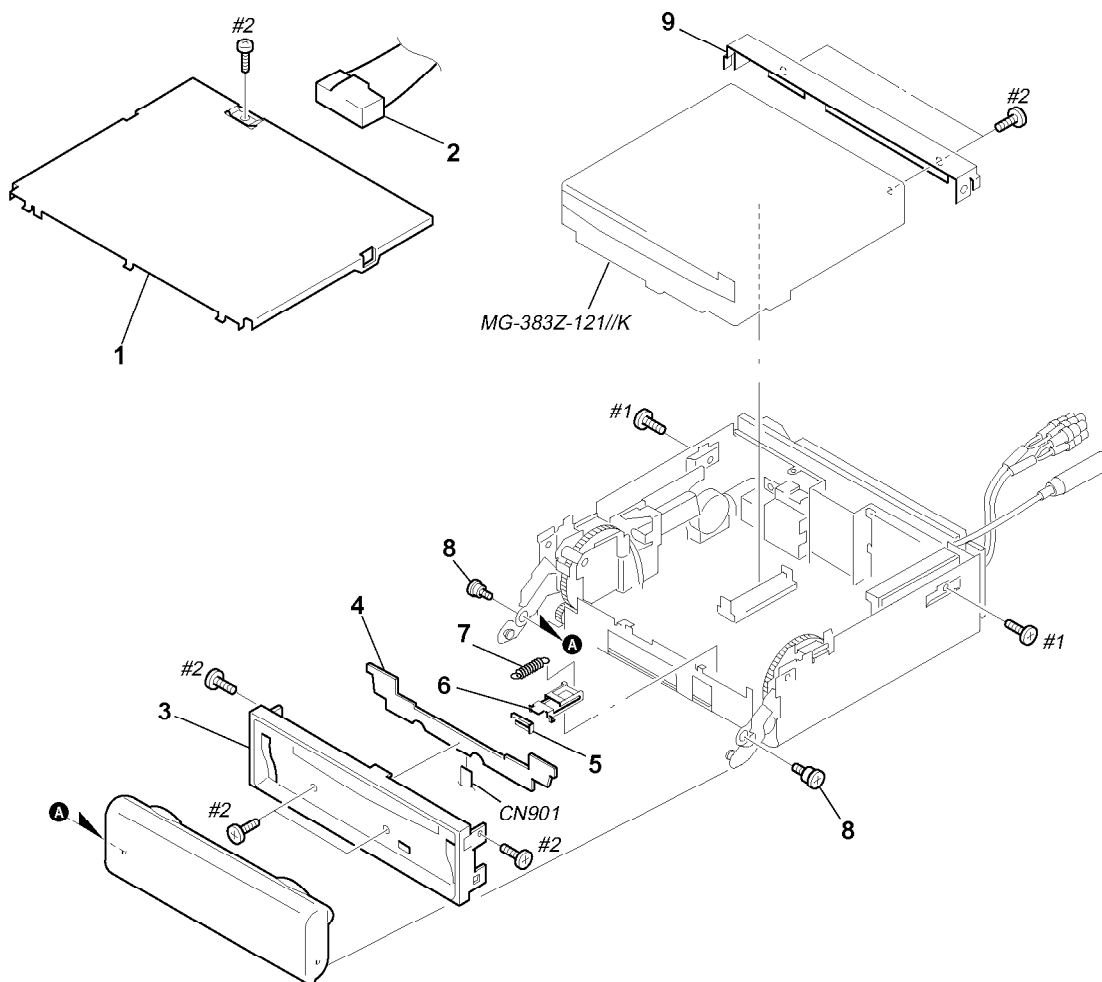
**5-1. CHASSIS SECTION**

Ref. No.	Part No.	Description	Remark	Ref. No.	Part No.	Description	Remark
* 1	3-230-511-01	COVER		* 4	1-681-373-11	SUB (CD) BOARD	
2	1-776-207-72	CORD (WITH CONNECTOR) (POWER) (US)		5	3-230-515-01	SLIDER (FLEXIBLE)	
2	1-776-527-71	CORD (WITH CONNECTOR) (ISO) (POWER)		6	3-230-514-01	COVER (FLEXIBLE)	
		(AEP,UK,E)		7	3-230-516-01	SPRING (FLEXIBLE), TENSION	
3	X-3380-551-1	PANEL (CD) SUB ASSY, SUB (M670:US)		8	3-045-756-01	SCREW (PANEL)	
3	X-3380-552-1	PANEL (CD) SUB ASSY, SUB (M620)		* 9	3-045-743-01	BRACKET (CD)	
3	X-3380-554-1	PANEL (CD) SUB ASSY, SUB (AEP,UK,E)		CN901	1-783-268-11	CABLE, FLAT 11P	

## 5-2. CAM SECTION

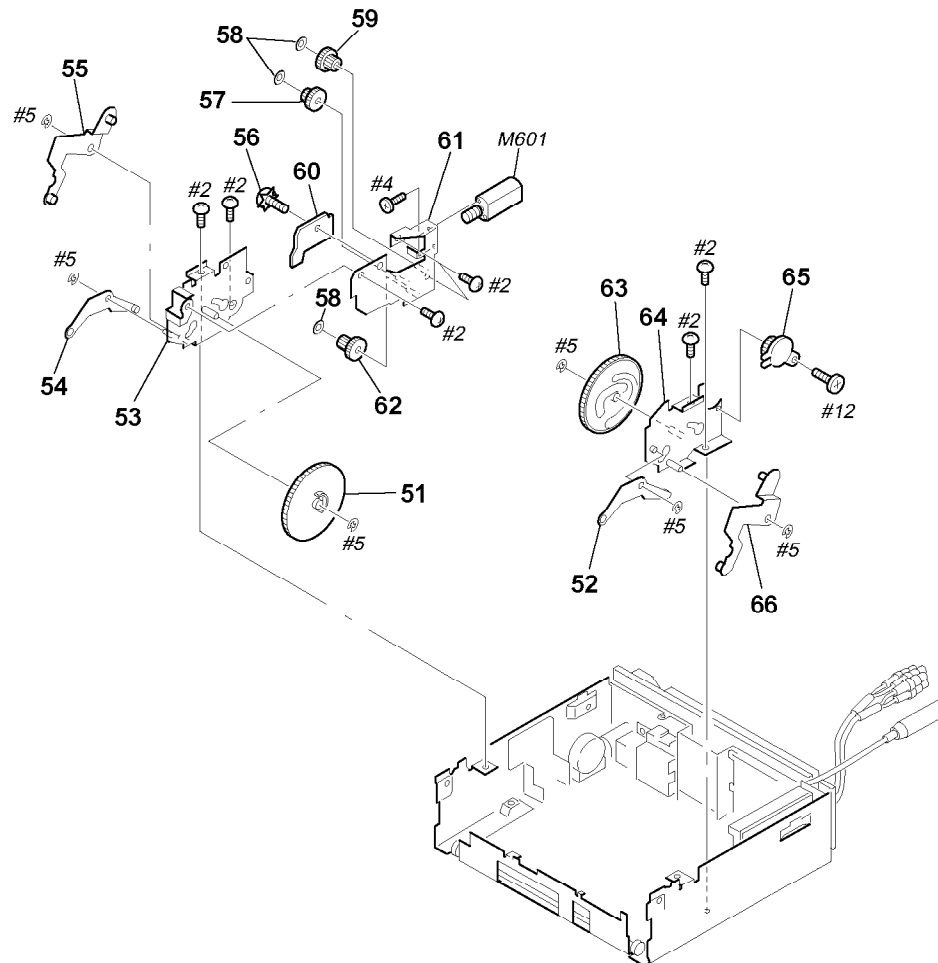

Ref. No.	Part No.	Description	Remark	Ref. No.	Part No.	Description	Remark
51	3-230-495-01	CAM (L)		* 60	1-681-375-11	SW BOARD	
52	X-3380-549-1	ARM (B-R) ASSY		* 61	X-3378-711-1	BRACKET (MOTOR) ASSY	
53	X-3380-544-1	BRACKET (L) ASSY		62	3-230-494-01	GEAR (C)	
54	X-3380-548-1	ARM (B-L) ASSY		63	3-230-496-01	CAM (R)	
55	X-3380-546-1	ARM (A-L) ASSY		64	X-3380-545-1	BRACKET (R) ASSY	
56	3-376-464-11	SCREW (+PTT 2.6X6), GROUND POINT		65	3-030-909-11	DAMPER, OIL	
57	3-045-714-01	GEAR (B)		66	X-3380-547-1	ARM (A-R) ASSY	
58	3-342-940-01	WASHER (M)		M601	X-3378-769-1	MOTOR ASSY (OPEN/CLOSE)	
59	3-045-713-01	GEAR (A)					

## 5-3. MAIN BOARD SECTION

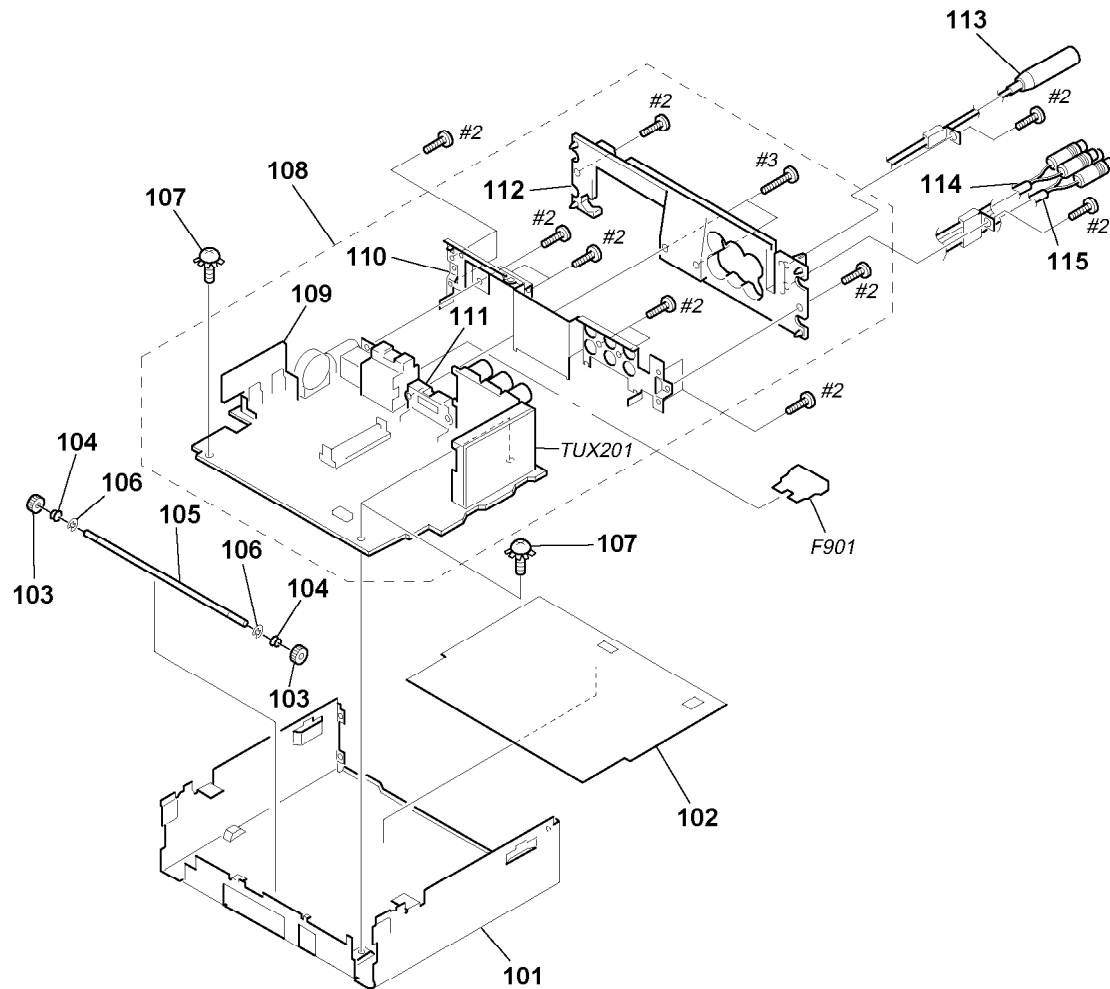

Ref. No.	Part No.	Description	Remark	Ref. No.	Part No.	Description	Remark
101	X-3380-558-1	CHASSIS (CD) ASSY		* 109	3-230-513-01	HEAT SINK (REG)	
* 102	3-230-417-01	SHEET, INSULATING		* 110	3-230-509-01	CHASSIS, BACK	
103	3-230-493-01	GEAR (DRIVE SHAFT)		* 111	3-019-505-01	BRACKET (IC)	
104	3-230-444-01	GUIDE (DRIVE SHAFT)		* 112	3-230-510-21	HEAT SINK (US)	
105	3-045-721-01	SHAFT, DRIVE		* 112	3-230-510-31	HEAT SINK (AEP,UK,E)	
106	3-040-692-01	RING, CE TYPE RETAINING		113	1-777-246-41	CORD (WITH CONNECTOR) (ANT)	
107	3-376-464-11	SCREW (+PTT 2.6X6), GROUND POINT		114	1-790-375-21	CORD (WITH CONNECTOR) (SUB OUT (MONO))	
* 108	A-3283-172-A	MAIN BOARD, COMPLETE (M670:US)		115	1-757-775-11	CORD (WITH CONNECTOR) (AUX-IN (AUDIO))	
* 108	A-3283-173-A	MAIN BOARD, COMPLETE (M620)		F901	1-532-877-11	FUSE (BLADE TYPE) (AUDIO FUSE) 10A	
* 108	A-3283-174-A	MAIN BOARD, COMPLETE (AEP,UK,E)		TUX201	A-3220-813-A	TUNER UNIT (TUX-020)	